

veloce

Learning Management System



Fast and Easy Learning Management

With the growth of e-learning, managing corporate training through a centralized system has become a priority. However, many companies have been repelled by the hefty price tag and cumbersome implementation of a typical LMS. Those days are over.

Veloce is a scalable, web-based system that meets these learning management needs with:

Secure Web Access: Users can securely access the LMS anytime and anywhere from a web-connected PC – from a corporate network, from home (dial-up or broadband), or on the road.

Hosting Options: Web Technologies can provide a hosted (ASP) version of *Veloce* that can be securely accessed from our servers, or *Veloce* can be installed behind your corporate firewall.

Customized Interface: We tailor the site interface to conform to your company's guidelines and preferences, incorporating your logo, colors, banner graphics and home page illustration.

Flexible Access to People and Training: *Veloce* supports the organization of users in either a flat or hierarchical structure.

A flat organization may include one management group with subordinates. A hierarchical structure may involve multiple levels of subordinates. For example, a *national* group with several *regional* groups, each with several *local* groups.

Veloce allows for Learning Paths to be created individually for each student, or by job/position.

Simple Navigation: Users only see links to pages or functions for which they are authorized. The navigation is extremely simple and intuitive, even for the first-time user.

Ciao *Veloce!*

Web Technologies' *Veloce* is a Learning Management System that gives your organization the benefits of an expensive big-name LMS in a fraction of the time and at a fraction of the cost.

Product Overview

Web Technologies designed *Veloce* to address the need for an LMS that is:

- Quick to set up
- Easy to use
- Cost effective

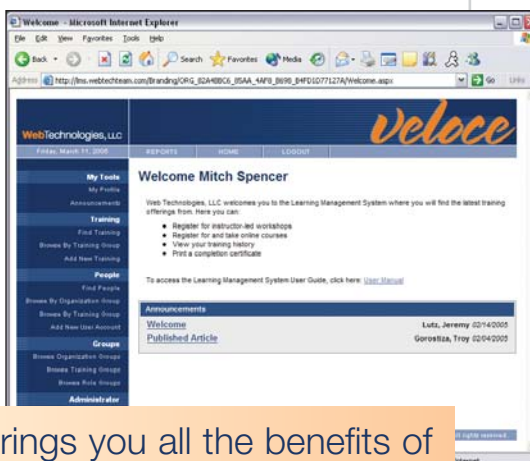

Veloce brings you all the benefits of a big-name LMS in a fraction of the time and at a fraction of the cost.

vel-OH-chay: Italian for *fast*



Comprehensive Features

Veloce from Web Technologies provides all of the features you need to effectively manage training for your organization.

- Provides full support for e-learning and instructor-led training
- Conforms to AICC and SCORM 1.2 standards
- Integrates with corporate intranets or HR systems
- Secure login
- Intuitive web interface
- Extremely flexible organizational structure
- Customizable, role-based permissions
- Student learning paths
- Printable completion certificates
- Robust online reporting
- System-wide or group-based announcements
- System-generated emails

Technical Requirements: Minimal

Anyone with a reasonably modern Windows PC and standard Internet browser can enjoy the full features of the site. Online reports can be printed to any standard printer.

Veloce was developed using the latest Microsoft technology including SQL Server and .NET.

What can we do for you?

To find out how *Veloce* can fast-track your training management, call 619.645.5178 or email paul.davis@webtechteam.com.

Web Technologies

A Division of SYS Technologies



Located in beautiful Little Italy, San Diego

444 West Beech Street, Fourth Floor
San Diego, CA 92101

619.230.0102 Fax 619.230.1216

www.webtechteam.com

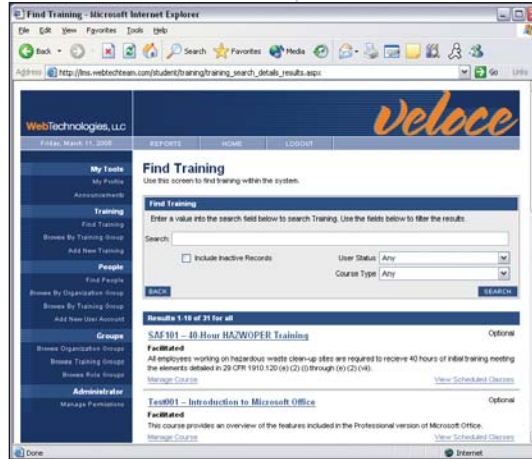

Selected Training Class Details

This is a summary of the selected Class you are viewing.

Class Name: SAF101.1 - 40 Hour HAZWOPER Training
Current Enrollment: 6/5
Dates: 04/04/2005 - 04/08/2005
Times: 08:00 AM - 04:00 PM
Instructor: Norman Arel
Passing Score: 80%
Location: Holiday Inn Airport 935 Airport Way
 San Diego, CA 92101
 USA
Notes: Class with start promptly at 8:00.

Attendance List

Use the checkboxes below to Mark Completion for Registered Students in this Class. Use the 'ADD WALK-IN' button to add an unregistered Student to the Roster. Click 'SAVE' to continue.

Completed	Drop	Score	Student Name	Name Tent	Certificate
<input checked="" type="checkbox"/>	<input type="checkbox"/>	90 %	Abbott, Amy	View/Print	
<input checked="" type="checkbox"/>	<input type="checkbox"/>	85 %	Castanguay, Kevin	View/Print	
<input type="checkbox"/>	<input type="checkbox"/>	0 %	Erasmus, David	View/Print	
<input type="checkbox"/>	<input type="checkbox"/>	0 %	Ernst, Michelle	View/Print	
<input type="checkbox"/>	<input type="checkbox"/>	0 %	Glaude, Paul	View/Print	
<input checked="" type="checkbox"/>	<input type="checkbox"/>	90 %	Griffith, Brian	View/Print	View/Print

Find People [CANCEL] [ADD WALK-IN] [SAVE]

Enter all or part of a User's first OR last name. For example, enter "Joh" OR "John" OR "Doe" to find John Doe.

Search:

Include Inactive Records

[BACK] [SEARCH]

